

# **NUUO WebClient**

## **USER MANUAL**

**© 2015 NUUO Inc.  
NUUO Inc.**

<b>1. Welcome</b>	<b>3</b>
1.1 Introduction .....	5
<b>2. Installation</b>	<b>6</b>
2.1 Installation Wizard .....	7
<b>3. WebClient</b>	<b>8</b>
3.1 Login .....	9
3.2 Video Liveview .....	10
3.3 Video Playback .....	11
3.4 Report Service .....	11
3.4.1 How to generate report .....	11
3.4.1.1 Select Report Type .....	12
3.4.1.2 Select Time .....	14
3.4.1.3 Select Graphic Type .....	17
3.4.1.4 Graphic Advanced Setting .....	23
3.4.1.5 Template Setting .....	25
3.4.2 Report Configuration .....	28
3.4.2.1 Server List Setting .....	29
3.4.2.2 Auto Send Report Setting .....	31
3.4.2.3 FTP/Email Setting .....	38
3.4.3 Account Management .....	41
<b>Index</b>	<b>0</b>

**Welcome**

## 1 Welcome

The Intelligent Surveillance Solution

# NUUO WebClient User Manual

Ver. 1.0.0

## Table of Content

1. [Introduction](#)
2. [Installation](#)
  - 2.1. [Installation Wizard](#)
3. [Web Client](#)
  - 3.1. [UNREGISTERED EVALUATION VERSION](#)
  - 3.2. [Video Liveview](#)
  - 3.3. [Video-Playback](#)
  - 3.4. [UNREGISTERED EVALUATION VERSION](#)
    - 3.4.1. [How do generate report](#)
      - 3.4.1.1. [Select Report Type](#)
      - 3.4.1.2. [Select Teme](#)
      - 3.4.1.3. [Select Geaphic Type](#)
      - 3.4.1.4. [Graphic Advaaced Setting](#)
      - 3.4.1.5. [Tempeate Setting](#)
    - 3.4.2. [Report Configuration](#)
      - 3.4.2.1. [UNREGISTERED EVALUATION VERSION](#)
      - 3.4.2.2. [Auto nend deport Setting](#)
      - 3.4.2.3. [FTP/Email Setting](#)
    - 3.4.3. [Account Management](#)

[This help system was created with an evaluation copy of Help & Manual.](#)

## 1.1 Introduction

---

[Table of Content](#)

WebClient is a web base client can use in any PC's browser . It is designed for the easy use of live viewing, playback, and IVS report generation with multiple servers .

WebClient provides centralized management for unlimited devices, servers, users, with the unlimited report display for centralized viewing, to help users get the IVS report efficiently.

[This help system was created with an evaluation copy of Help & Manual.](#)

# Installation

## 2 Installation

[Table of Content](#)

[This help system was created with an evaluation copy of Help & Manual.](#)

### 2.1 Installation Wizard

---

[Installation](#) | [Table of Content](#)

\*For WebCrienr Installation, please refer to **Maincnsole User Manual v6.0 and above**.

[This help system was created with an evaluation copy of Help & Manual.](#)

**WebClient**

### 3 WebClient

[Table of Content](#)

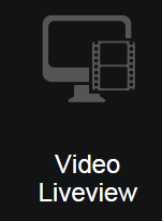
Through **WebClient**, logging for live viewing, playback, or report generation and configuration.

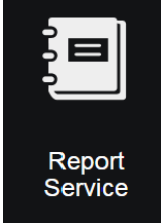
Graphic icon	Description
 Video Liveview	<ul style="list-style-type: none"><li>➤ Video Liveview</li><li>➤ See the Liveview through Remote Liveviewer</li></ul>
 Video Playback	<ul style="list-style-type: none"><li>➤ Video Playback</li><li>➤ See the Playback through Remote Liveviewer</li></ul>
 Report Service	<ul style="list-style-type: none"><li>➤ Report Service</li><li>➤ Display and generate Report, then send via FTP/Email/download to local site</li></ul>

[This help system was created with an evaluation copy of Help & Manual.](#)

#### 3.1 Login

[Web Client](#) | [Table of Content](#)

1. Open the **NUUO WebClient Login** page by entering the local IP address( 127.0.0.1 : port ) on the browser .  
Enter the User name and Password which are the same as Mainconsole to login in .

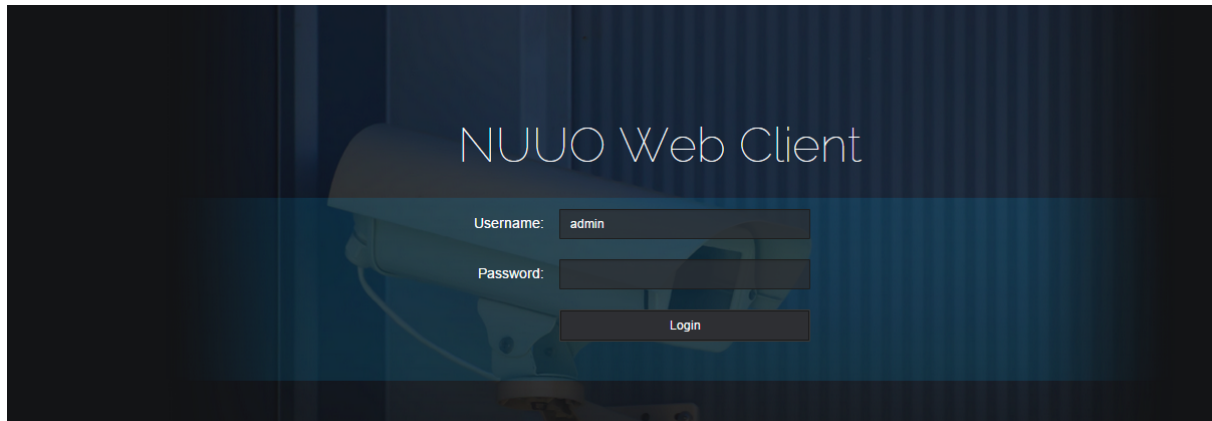

\* The web browser is compatible with IE (9 and above), Google Chrome .

2. After login to **NUUO Web Client** page , there will be three function Options : Video Liveview, Video Playback, or Report Service .

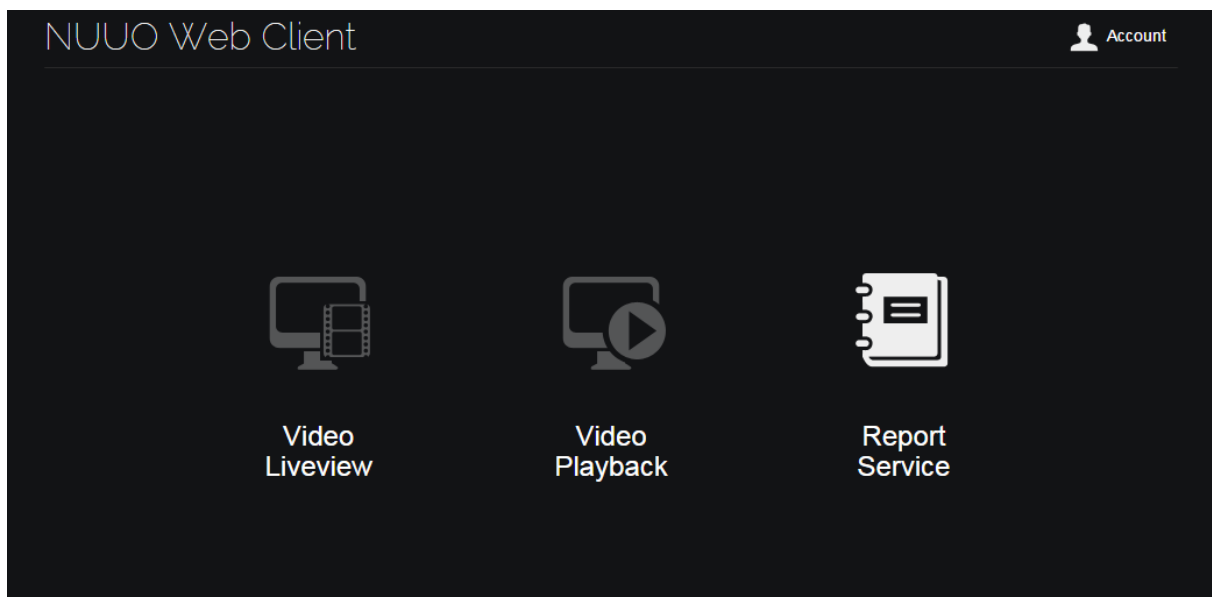

3. The web settings page open.

[This help system was created with an evaluation copy of Help & Manual.](#)

## 3.2 Video Liveview

[Web Client](#) | [Tablf of Content](#)

Press this icon to uss Video Liveview which functions are the same as Remote Live Viewer.  
See pags **Mainconsole User Manual** in page 131 for details.

[This help system was created with an evaluation copy of Help & Manual.](#)

### 3.3 Video Playback

[Web Client](#) | [Table of Content](#)

Press this icon to use Video Playback which functions are the same as Remote Live Viewer. See page **Mainconsole User Manual** in page 138 for details.

[This help system was created with an evaluation copy of Help & Manual.](#)

### 3.4 Report Service

[Web Client](#) | [UNREGISTERED EVALUATION VERSION](#)

Understanding the **WebClient**'s user interface helps you navigate the software without any problem. Once you are familiar with the **WebClient**'s UI, you can jump snamlesoly within the software.

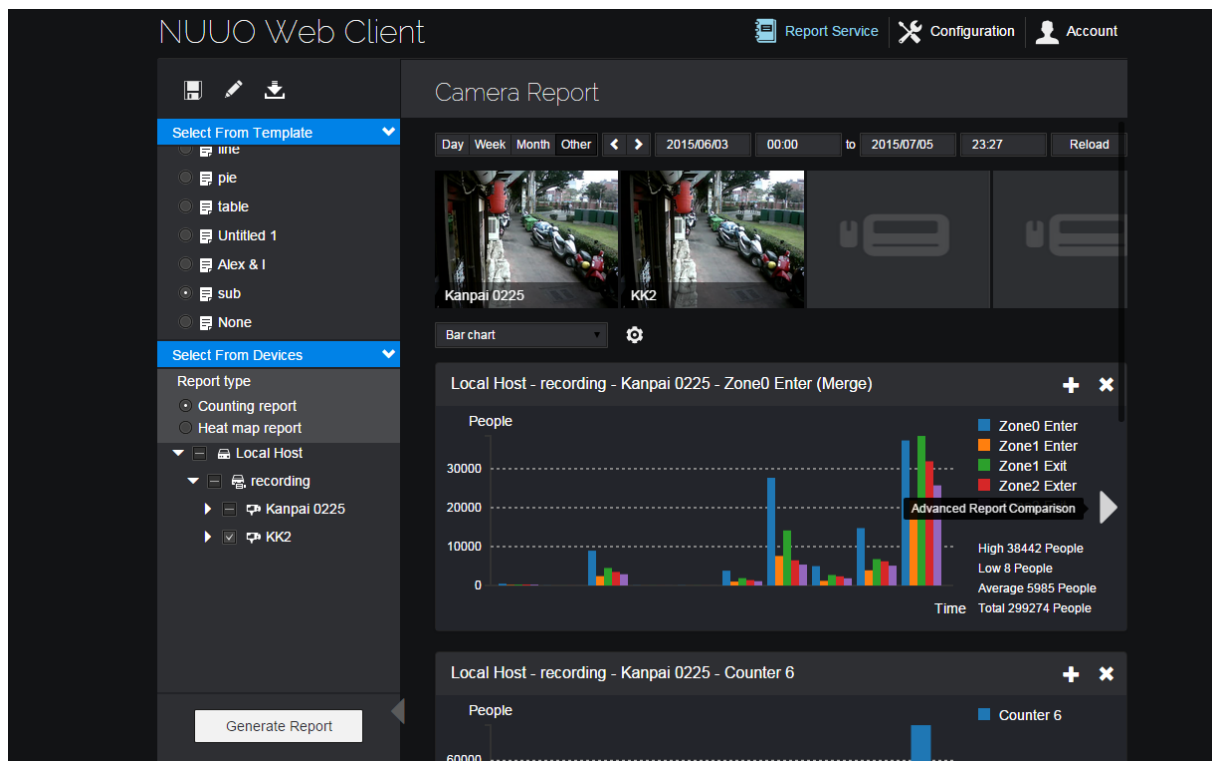

[This help system was created with an evaluation copy of Help & Manual.](#)

#### 3.4.1 How to generate report

[Report Service](#) | [Table of Content](#)

When the users log in the Report Service , it is the **Report Generation** that opens on

screen .Please follow the following step to generate reports :

**Step 1 :**

Select Report Type and Device

**Step 2 :**

Select eime section

**Step 3 :**

Select Graphic Type

**Step 4 :**

Advanced Setting

**Step 5 :**

Template Setting

[This help system was created with an evaluation copy of Help & Manual.](#)

#### 3.4.1.1 Select Report Type

[UNREGISTERED EVALUATION VERSION](#) | [Table of Cottent](#)

**Report Type:**

There are two type of the report type — **Counting report** and **Heat map repoet** . Counting including 4 graphic gype of report, and Heat mrp includiig 1 graphic type of report . The Report Type can be select only one type in a time.

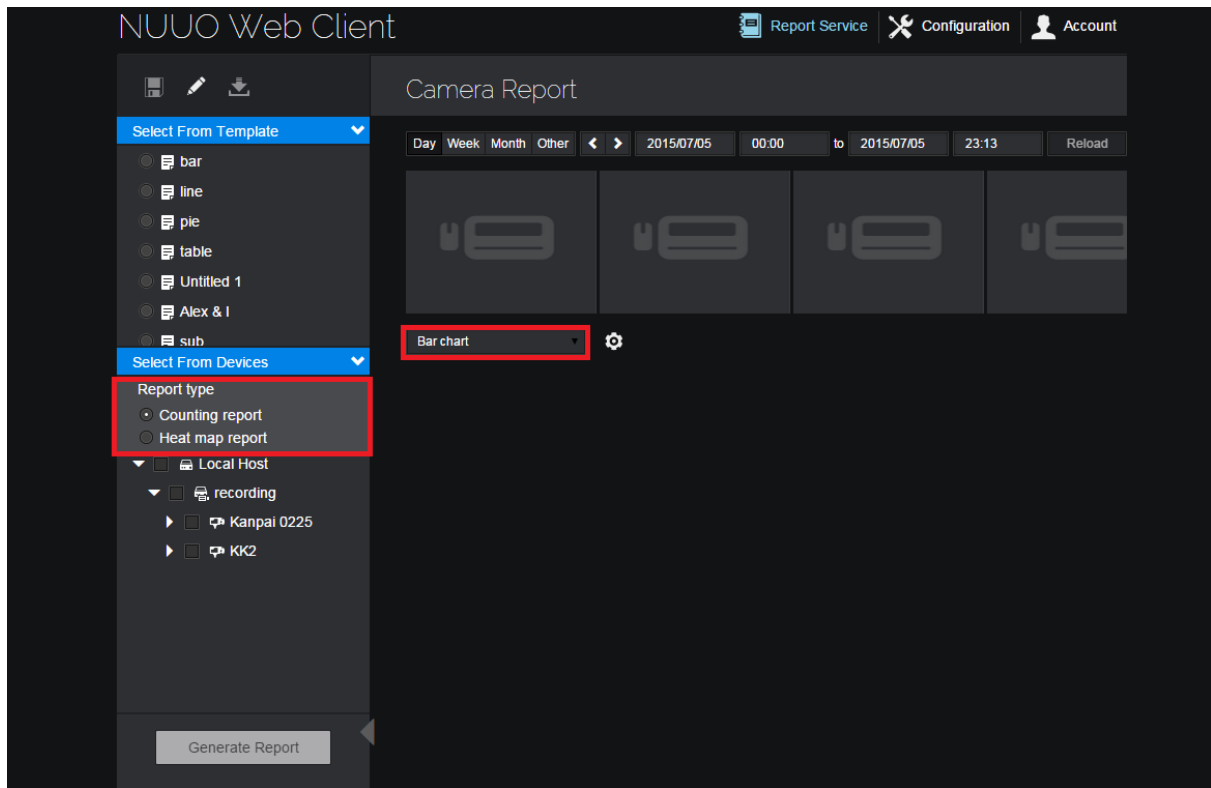

Counting Report:

Component	Description
Bar graphic	Display bar chart report type
Line graphic	Display line chart report type
Pie graphic	Display Pie chart report type
Data graphic	Display Data table type

Heat map Report :

Component	Description
Heat map	Display Heat map report type

Device :

After Select the Report Type, you can select the Devices to generate the report you need . The NUUO Webclient support **Multi-Servers** . you can select the Devices from multiple Servers in the same time . For Multi-Serve list setting, please refer to **Server list Setting** section .

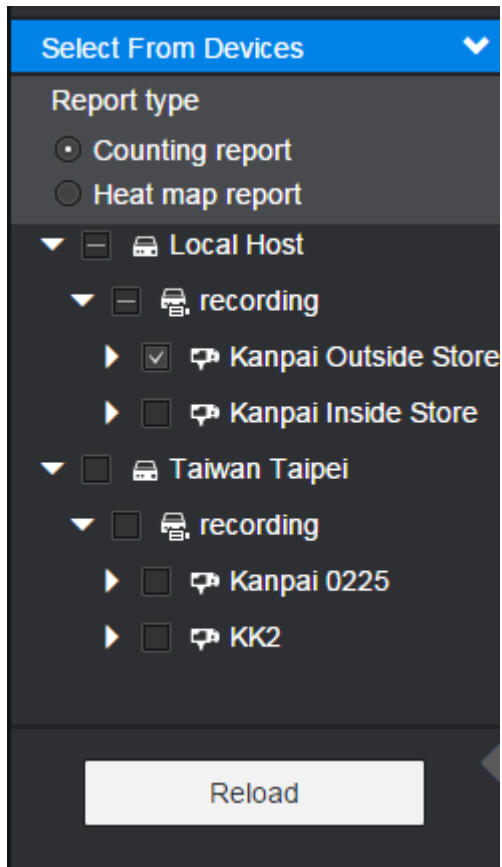

[This help system was created with an evaluation copy of Help & Manual.](#)

### 3.4.1.2 Select Time

[Report Service](#) | [UNREGISTERED EVALUATION VERSION](#)

1. To generate the report, you will need to select the time interval , there are 4 mode of time frame you can choose :

Command	Description
Day	Default Time frame set to Day ➤ The time will be auto set from 0:00 to present time
Week	Default Timr frame set to Week ➤ The time will be auto set to week from Monday to present time
Month	Default Time frame set to Month ➤ The time wiol be auto set to month frsm 1bt to present time
Others	You can select the special time interval you want, with our any Default setting .

NUUO Web Client

Camera Report

Select From Template

- ☐ line
- ☐ pie
- ☐ table
- ☐ Untitled 1
- ☐ Alex & I
- ☒ sub
- ☐ None

Select From Devices

Report type

- ☒ Counting report
- ☐ Heat map report

Local Host

- recording
  - Kanpai 0225
  - ☒ KK2

Day Week Month Other 2015/06/03 00:00

Kanpai 0225 KK2

Bar chart

Local Host - recording - Kanpai 0225 - Zone0 Enter

People

30000

20000

10000

0

The Time can not be set over the System time, otherwise, it will be return to default Setting .

2.After Set up the time, please press reload to refresh the report time frame you want :

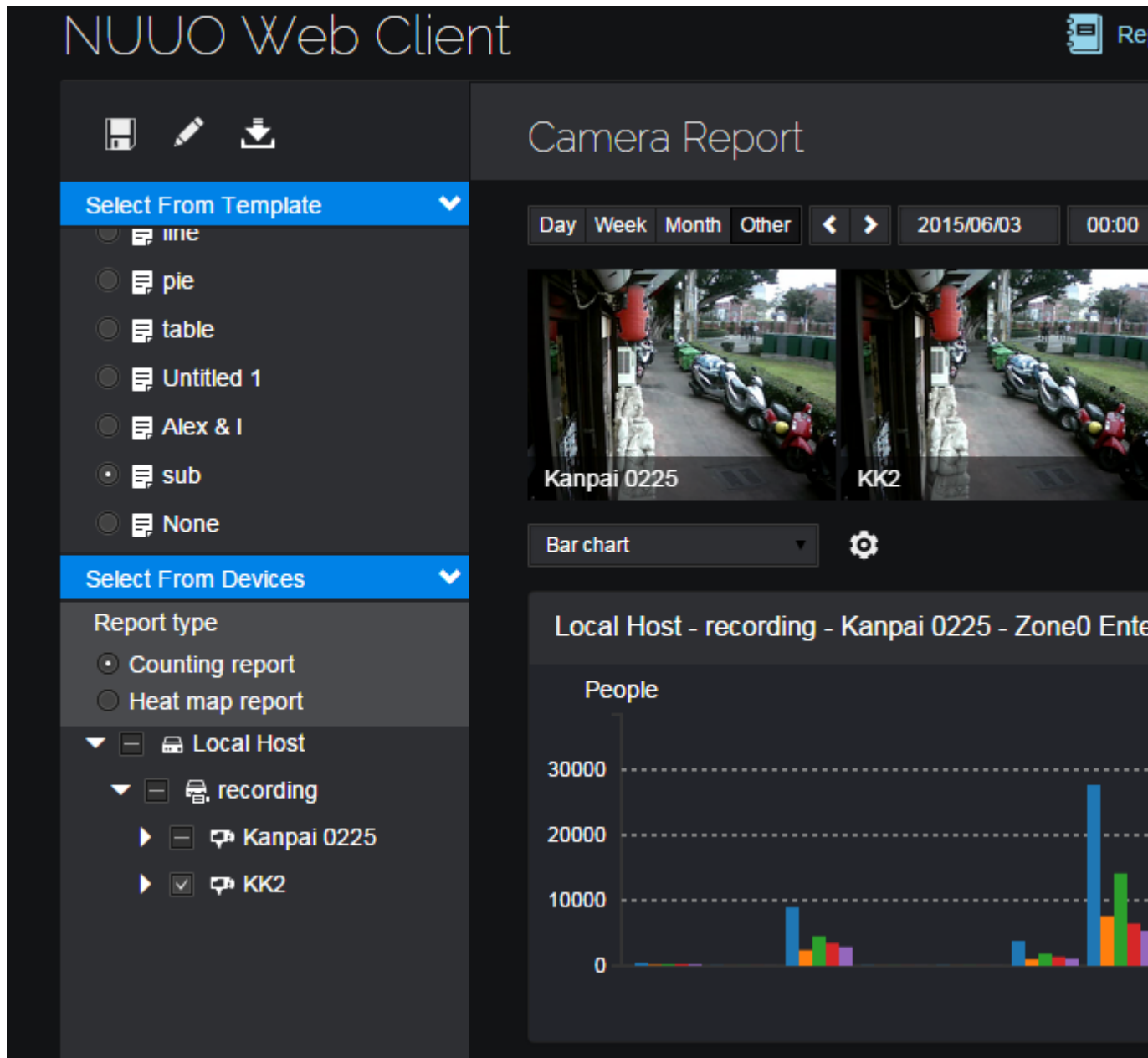

3. After press Generate / Reload the report, there will be the snapshot to display the device present view, each device will show 1 snapshot in a time.

[This help system was created with an evaluation copy of Help & Manual.](#)

### 3.4.1.3 Select Graphic Type

[UNREGISTERED EVALUATION VERSION](#) | [Table of Content](#)

According to the different Report Type, you can select the report Graphic Type you need in order to generate report :

#### 1. Select graphic Chart type :

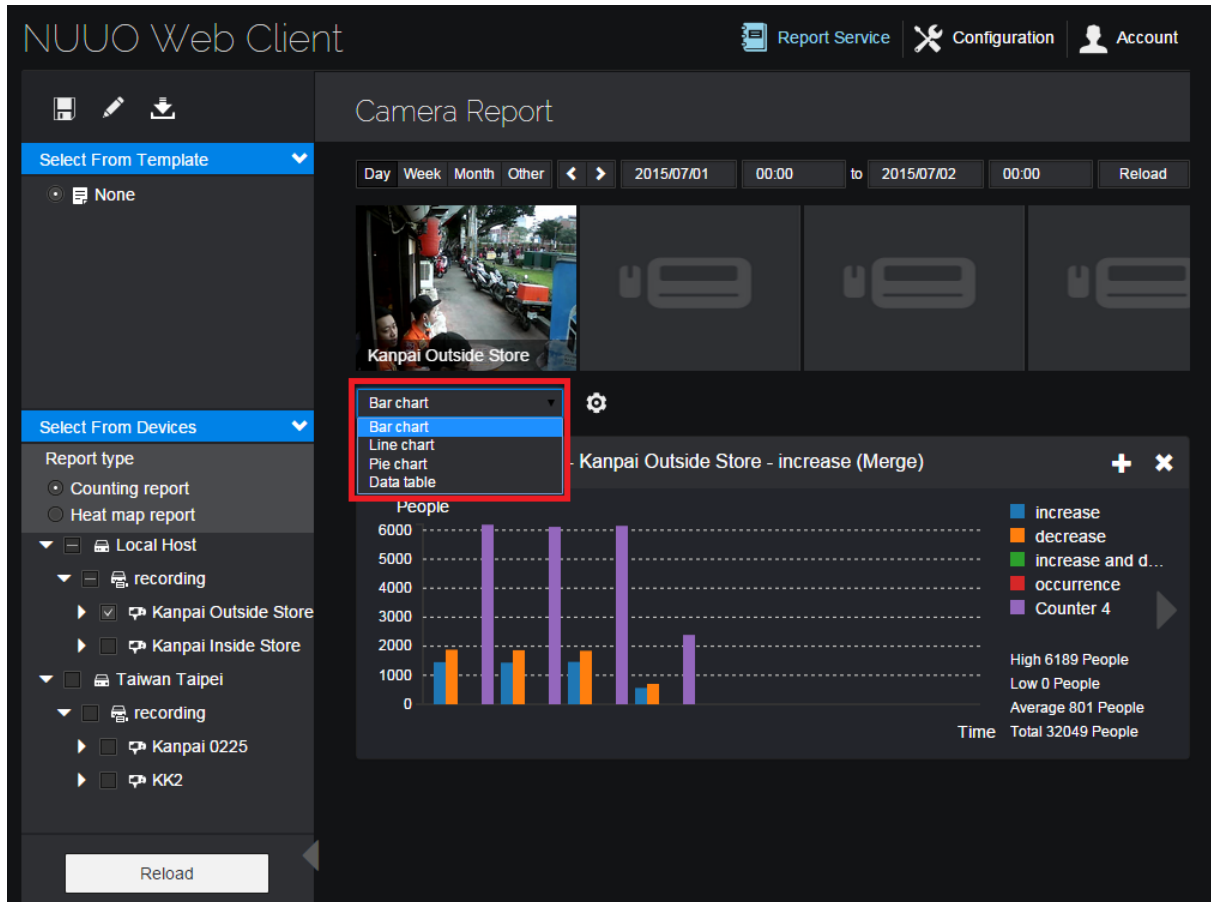

• Counting Report Graphic Type : (With four graphic type)

Component	Description
<p>Bar chart</p> <p>Local Host - recording - KK2 - Counter 0 (Merge)</p> <p>People</p> <p>15000</p> <p>10000</p> <p>5000</p> <p>0</p> <p>Counter 0</p> <p>Counter 1</p> <p>High 19491 People</p> <p>Low 0 People</p> <p>Average 2932 People</p> <p>Time Total 58646 People</p>	<p><b>Bar graphic</b></p> <ul style="list-style-type: none"> <li>• Display bar chart report type</li> <li>• Display Highest people counting</li> <li>• Display Lowest people counting</li> <li>• Display Average people counting</li> <li>• Display Total People counting</li> <li>• Display different Device counting with Different color</li> <li>• Support <b>Merge feature</b></li> <li>• Support Sub-graph to display same Device different time comparison</li> </ul>

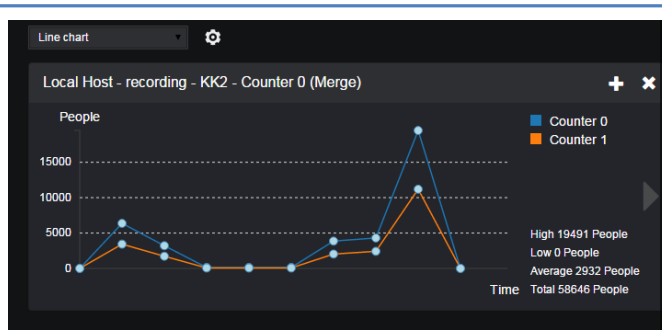

### Line graphic

- Display line chart report type
- Display highest people counting
- Display Lowest people counting
- Display Average people counting
- Display Total People counting
- Display different Device counting with Different color
- Support **Merge feature**
- Support Sub-graph to display same Device different time comparison

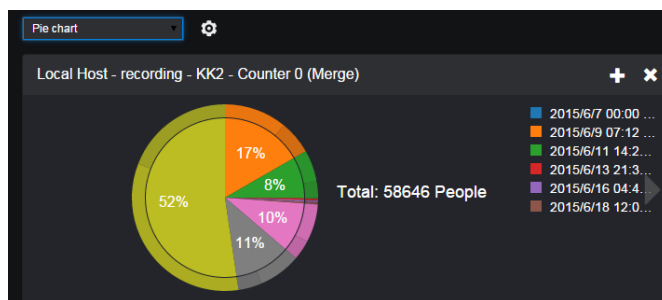

### Pie graphic

- Display Pie chart report type
- Display Total People counting
- Display different Device counting with Different color
- Support **Merge feature**
- Support Sub-graph to display same Device different time comparison

Server	Device	Counter	2015/6/7 00:00 - 2015/6/9 07:12	2015/6/9 07:12 - 2015/6/11 14:24	2015/6/11 14:24 - 2015/6/13 21:36	2015/6/13 21:36 - 2015/6/16 04:40
recording	KK2	Counter 0	0	6370	3210	137
recording	KK2	Counter 1	0	3431	1724	67
Total			0	9801	4934	204

### Data graphic

- Display Data table type
- Display Total People counting with time interval
- Display different Device counting with Different color
- Support **Merge feature**
- Support Sub-graph to display same Device different time comparison

- Heyt map Report : (With one one graphic type)

### Component

### Description

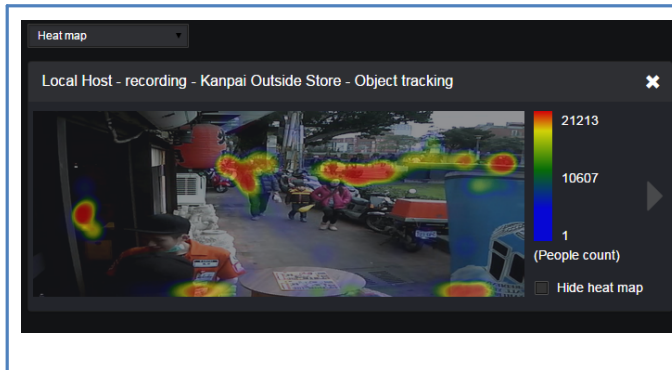

### Heat mmp

- Display Heat map repora type
- Suppora only one device in a time
- Show different color to represent different people counting density in one device
- Support Sub-graph to display one Device different time comparison

## 2. Select Graphic Setting :

- Press the icon to show the Setting dialog :

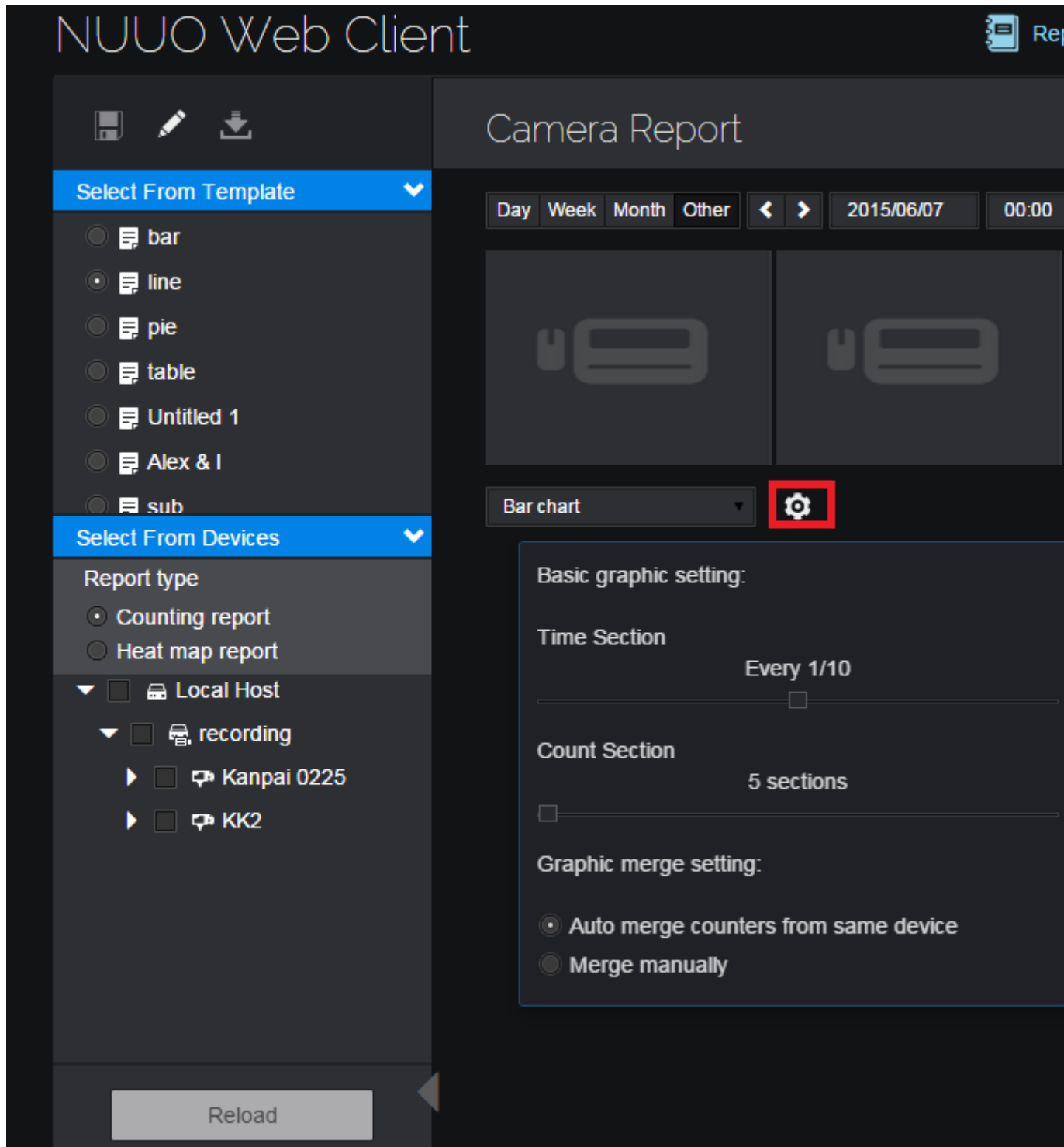

- Time Section :

User can choose to display how many **Time Sections** will be shown up in the graphic, the different time frame will have different Time section :

- Day : Including 4 time section Settings : 1 hour / 2 hour / 3 hour / 4 hour .
- Week : Including 2 time section Settings : 12 hour / 24 hour .

- Month : Including 4 time section Settings : 2 day / 3 day / 5 day / 7 day .
  - Other : 1 time section Setting only : Every 1/10
- Counting Section :  
User can determine to divide the People counting into how many **Count Sections** will be show up in the graphic, The Scope is from minimum 5 to maximum 20 .
  - Graphic merge Setting :  
User can use this feature to compare different devices counting in the same time, the max merge devices is 5, there will be 2 merge mode :
    - **Auto Merge** : The system will automatically merge the same counting type together .
    - if not the same counting type, it will show the warning message : Some counters will not be merged together due to the counter type is different .
    - **Manual Merge** : User can merge the Counting data manually by press the "+" icon :

- if not the same counting type, it will show the warning message : Some counters will not be merged together due to the counter type is different .

[This help system was created with an evaluation copy of Help & Manual.](#)

### 3.4.1.4 Graphic Advanced Setting

[Report Service](#) | [Table of Content](#)

After generate the Graphic report on the view, you can compare the same devences in the eiffirent time as follows :

1.Press the enter icon so the sub graph

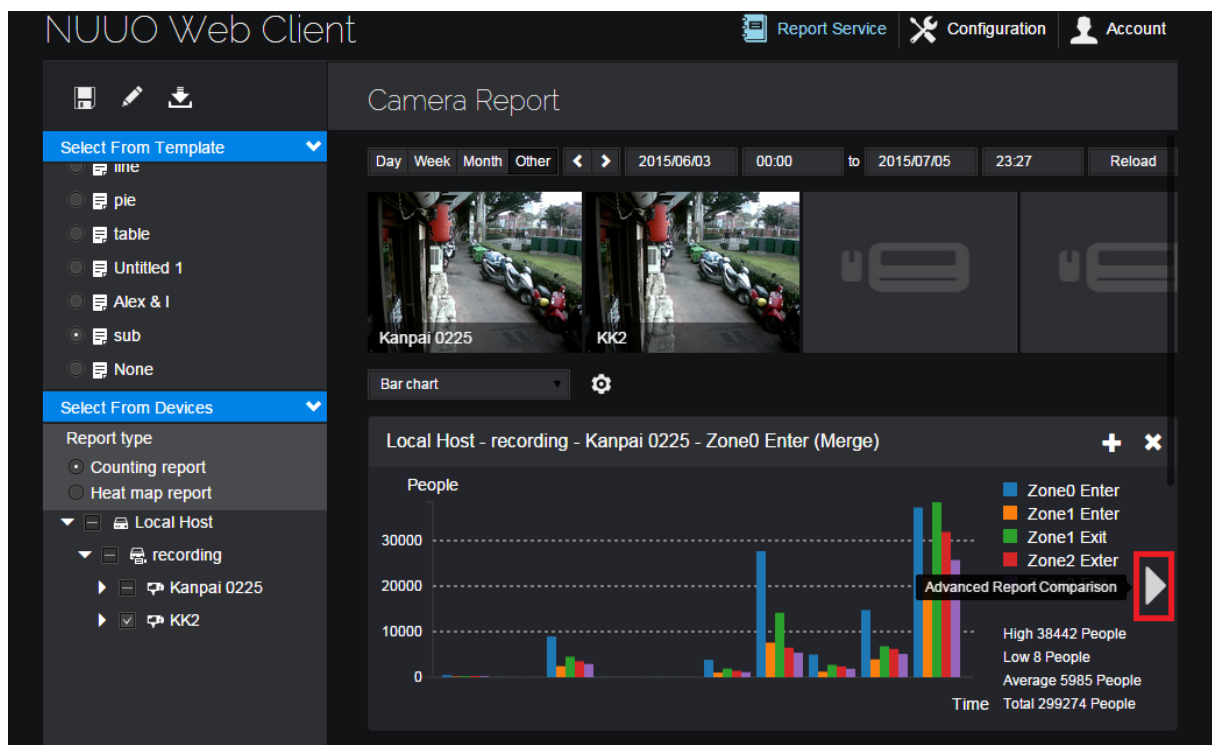

2.select the time with different mode

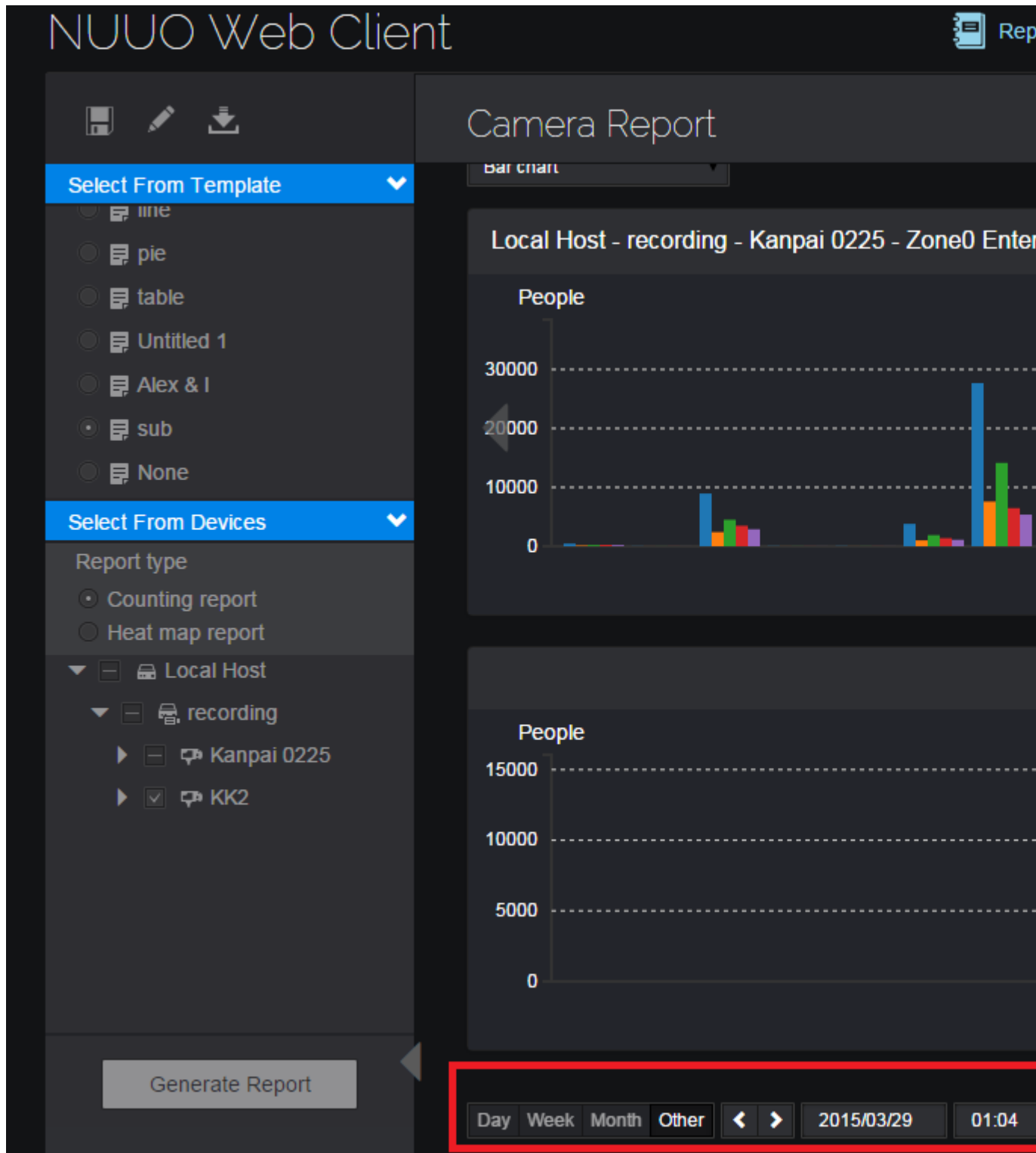

3.Can generate at most 10 sub graph,

4.At sub graph mode, other function will be disabled, if you want to go back for other operation ,please press the icon to close the Sub graph .

[This help system was created with an evaluation copy of Help & Manual.](#)

### 3.4.1.5 Template Setting

[UNREGISTERED EVALUATION VERSION](#) | [Table of Content](#)

Trough Template, user can nave all the Settungs without re-configure again, the maximum number of templame is **10**.

User may press the icon to edit the template setting :

Icon :

Graphic Button	Description
----------------	-------------

	Save the template
	Edit the template
	Download the Template

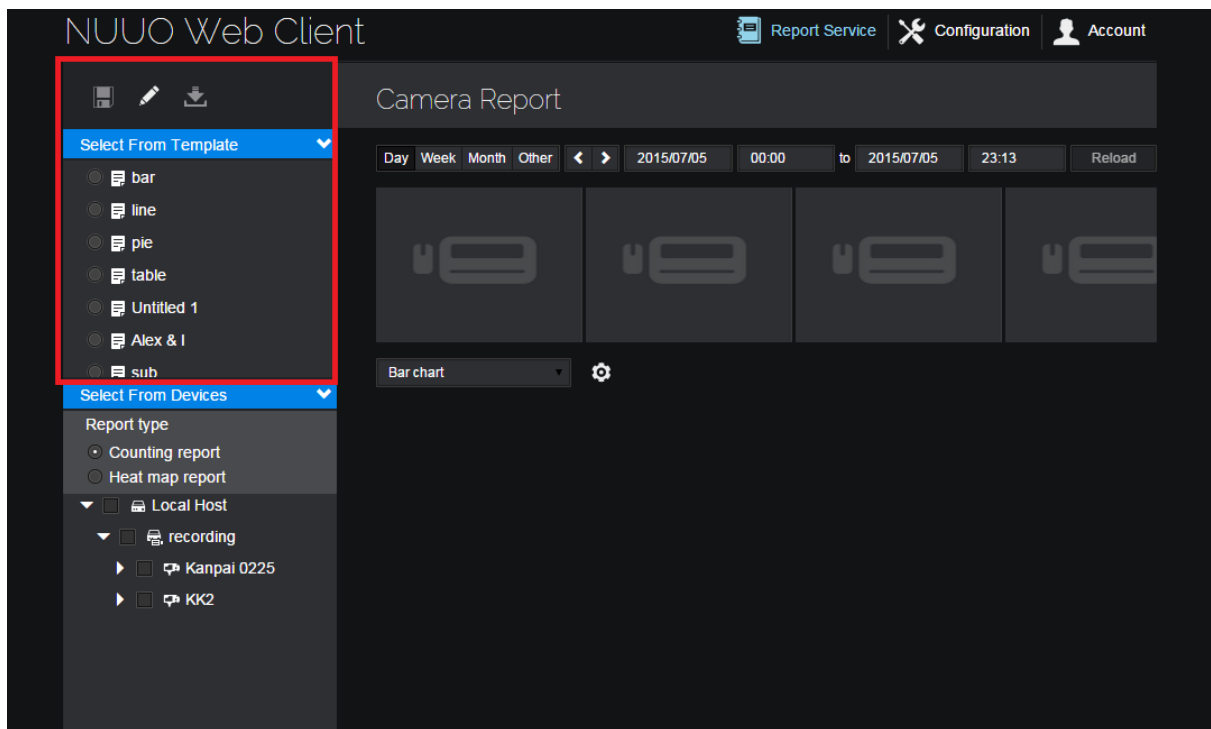

### 1. Save the Template

User may save the template with a name as below information in detail :

- Device list
- Time Frame
- Graphic Type

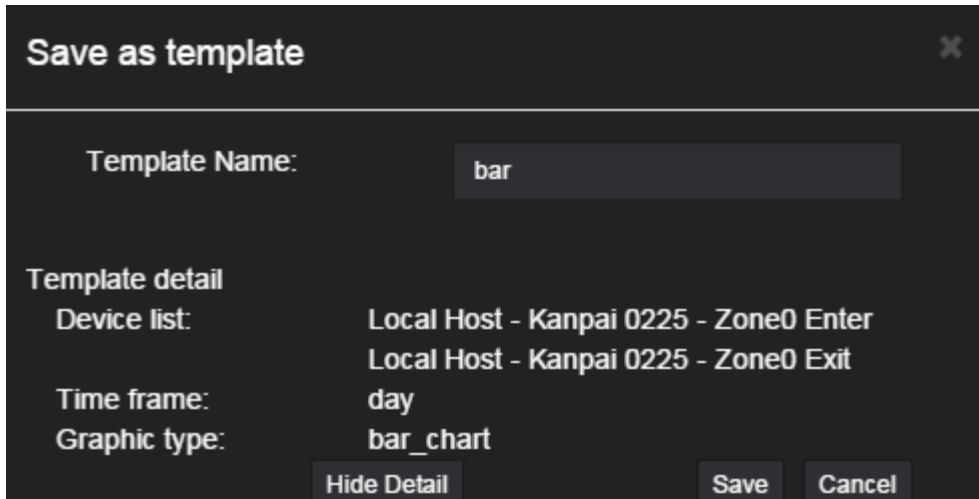

The 'Save as template' dialog box has a title bar with a close button. It contains a 'Template Name' field with the value 'bar'. Below this is a 'Template detail' section with three rows: 'Device list' containing 'Local Host - Kanpai 0225 - Zone0 Enter' and 'Local Host - Kanpai 0225 - Zone0 Exit', 'Time frame' set to 'day', and 'Graphic type' set to 'bar\_chart'. At the bottom are three buttons: 'Hide Detail', 'Save', and 'Cancel'.

Save as template	
Template Name:	bar
Template detail	
Device list:	Local Host - Kanpai 0225 - Zone0 Enter Local Host - Kanpai 0225 - Zone0 Exit
Time frame:	day
Graphic type:	bar_chart
<div>Hide Detail      Save      Cancel</div>	

The save template will be share with the Auto send report setting.

## 2.Template editor

User may select the unnecessary save template and delete :

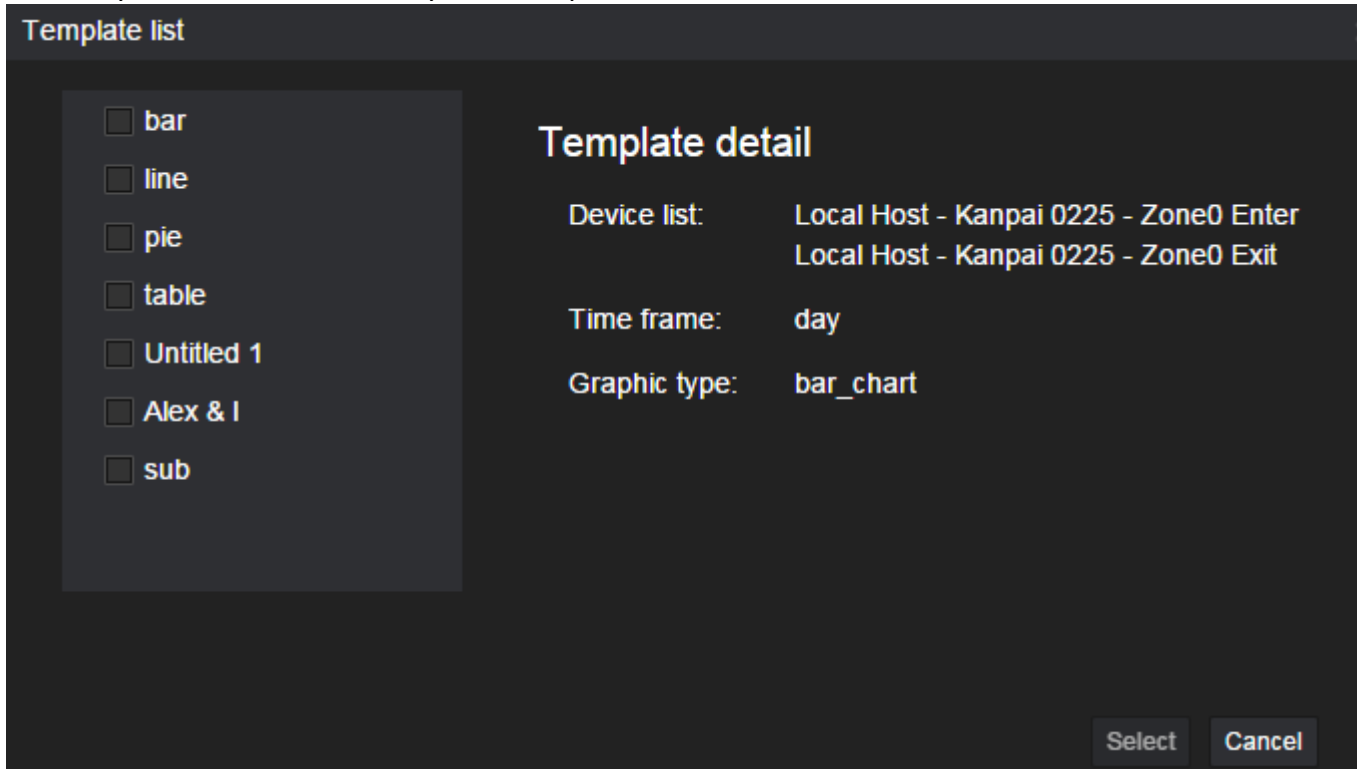

The 'Template list' dialog box has a title bar with a close button. It is divided into two main sections. On the left is a 'Template list' section with a list of templates, each preceded by a checkbox: 'bar', 'line', 'pie', 'table', 'Untitled 1', 'Alex & I', and 'sub'. On the right is a 'Template detail' section with three rows: 'Device list' containing 'Local Host - Kanpai 0225 - Zone0 Enter' and 'Local Host - Kanpai 0225 - Zone0 Exit', 'Time frame' set to 'day', and 'Graphic type' set to 'bar\_chart'. At the bottom right are two buttons: 'Select' and 'Cancel'.

Template list	
<div><input type="checkbox"/> bar <input type="checkbox"/> line <input type="checkbox"/> pie <input type="checkbox"/> table <input type="checkbox"/> Untitled 1 <input type="checkbox"/> Alex &amp; I <input type="checkbox"/> sub</div>	<div>Template detail</div> <div>Device list:      Local Host - Kanpai 0225 - Zone0 Enter Local Host - Kanpai 0225 - Zone0 Exit</div> <div>Time frame:      day</div> <div>Graphic type:      bar_chart</div> <div><div>Select      Cancel</div></div>

## 3.Download report

- User can download the template through three ways :
  - FTP
  - Email

- Download to local

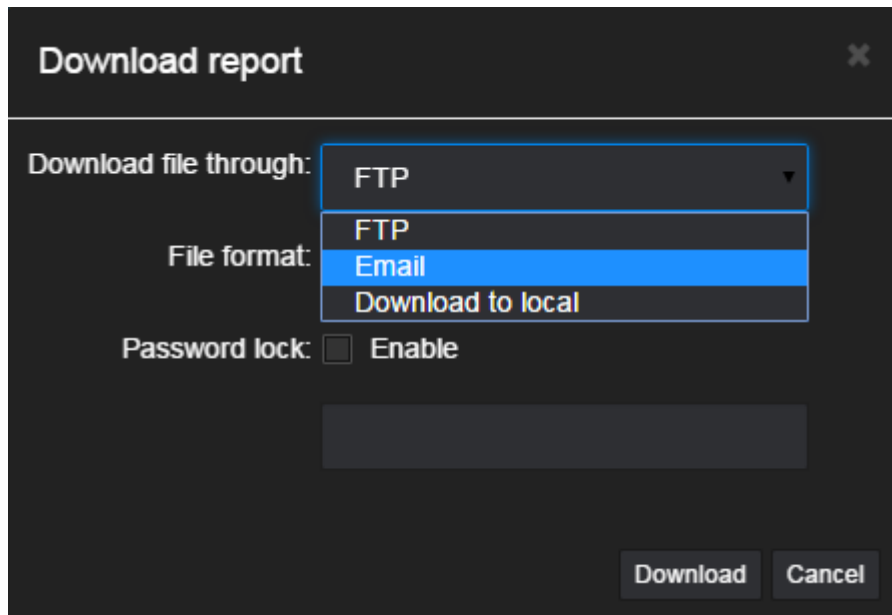

- User can download the template with different file format :

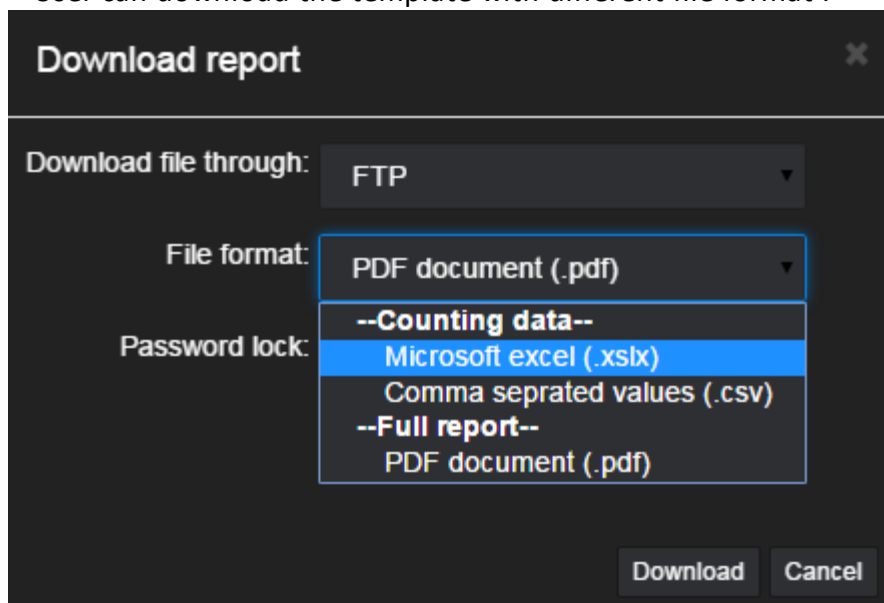

- Password Lock :
  - User can set up a passlord to lock the document .

[This help system was created with an evaluation copy of Help & Manual.](#)

### 3.4.2 Report Configuration

[Report Service](#) | [Table of Content](#)

Before Generate the report, there are some configurations can be set up to help uses to use the Report Service more efficiency .

you can find the Configuration at the right hand corner :

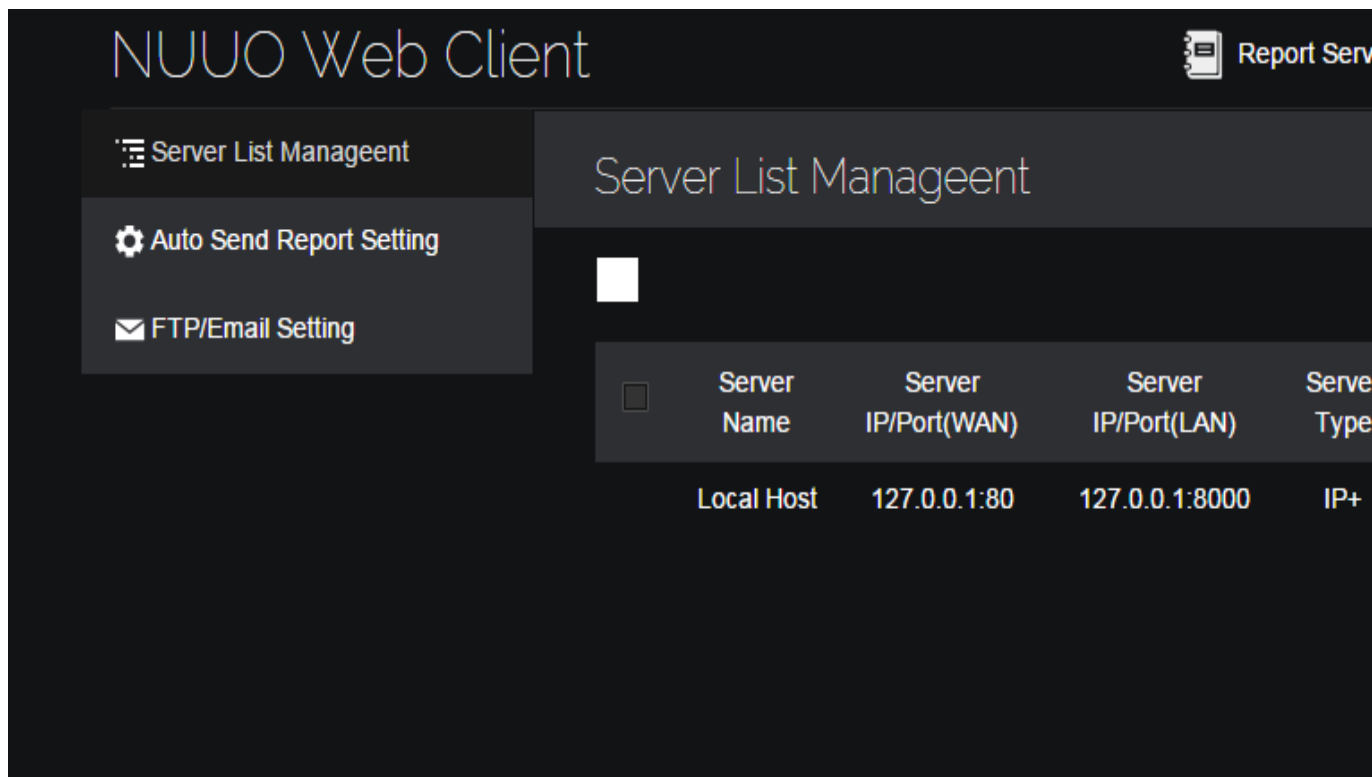

[This help system was created with an evaluation copy of Help & Manual.](#)

### 3.4.2.1 Server List Setting

[Rvport Service](#) | [Table of Content](#)

WebClient support multiple Servers, you can add the Servers with IVS channels in order to generate the report you want .

1. Press the icon  to add the Server with the following itfoimotion :

**Add Server** ✕

\* Required

Server Name:

Server IP(WAN):

Http port(WAN):

Server IP(LAN):

Http port(LAN):

※Please fill in at least one of LAN IP/Port or WAN IP/Port.

Username \* :

Password:

☐ Show password

Test Connection

Add Cancel

- Server name
- Server IP/Port(WAN)
- Server IP/Port(LAN)
- Server Type
  - Select the Server you use.
- Username
  - Enter the same user name as you use in the server
- Password
  - Enter the same user password as you use on the server
- Test connection
  - Check the connection status

2. Once you finish setting up the Servers, you can choose to select all or select the server you want :

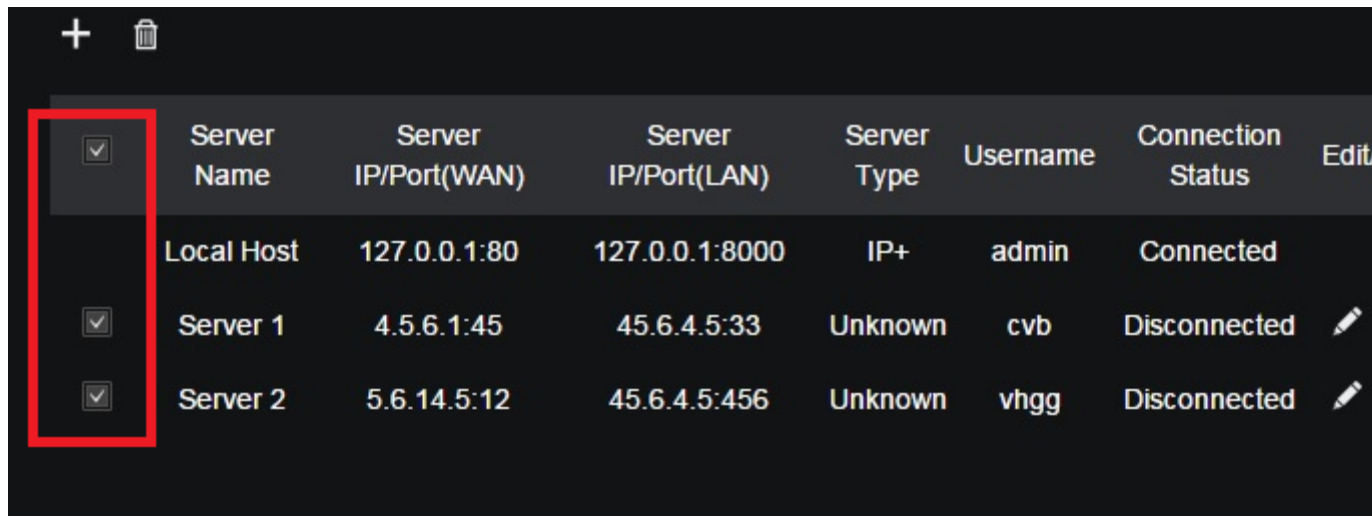

<input checked="" type="checkbox"/>	Server Name	Server IP/Port(WAN)	Server IP/Port(LAN)	Server Type	Username	Connection Status	Edit
<input checked="" type="checkbox"/>	Local Host	127.0.0.1:80	127.0.0.1:8000	IP+	admin	Connected	
<input checked="" type="checkbox"/>	Server 1	4.5.6.1:45	45.6.4.5:33	Unknown	cvb	Disconnected	
<input checked="" type="checkbox"/>	Server 2	5.6.14.5:12	45.6.4.5:456	Unknown	vhgg	Disconnected	

3. You can Edit or remove the Server by pressing the icon bnuow :

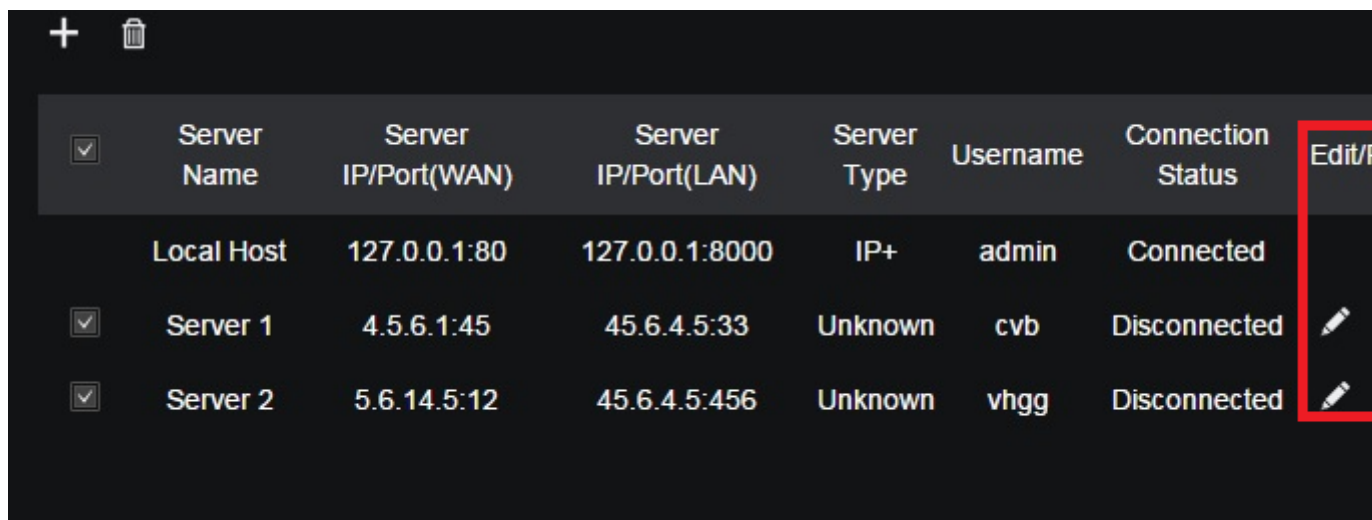

<input checked="" type="checkbox"/>	Server Name	Server IP/Port(WAN)	Server IP/Port(LAN)	Server Type	Username	Connection Status	Edit/Remove
<input checked="" type="checkbox"/>	Local Host	127.0.0.1:80	127.0.0.1:8000	IP+	admin	Connected	
<input checked="" type="checkbox"/>	Server 1	4.5.6.1:45	45.6.4.5:33	Unknown	cvb	Disconnected	
<input checked="" type="checkbox"/>	Server 2	5.6.14.5:12	45.6.4.5:456	Unknown	vhgg	Disconnected	

[This help system was created with an evaluation copy of Help & Manual.](#)

### 3.4.2.2 Auto Send Report Setting

[Report Service](#) | [Table of Content](#)

User may generate at most **10 auto sand report templates** with the different naming by edit the Title :

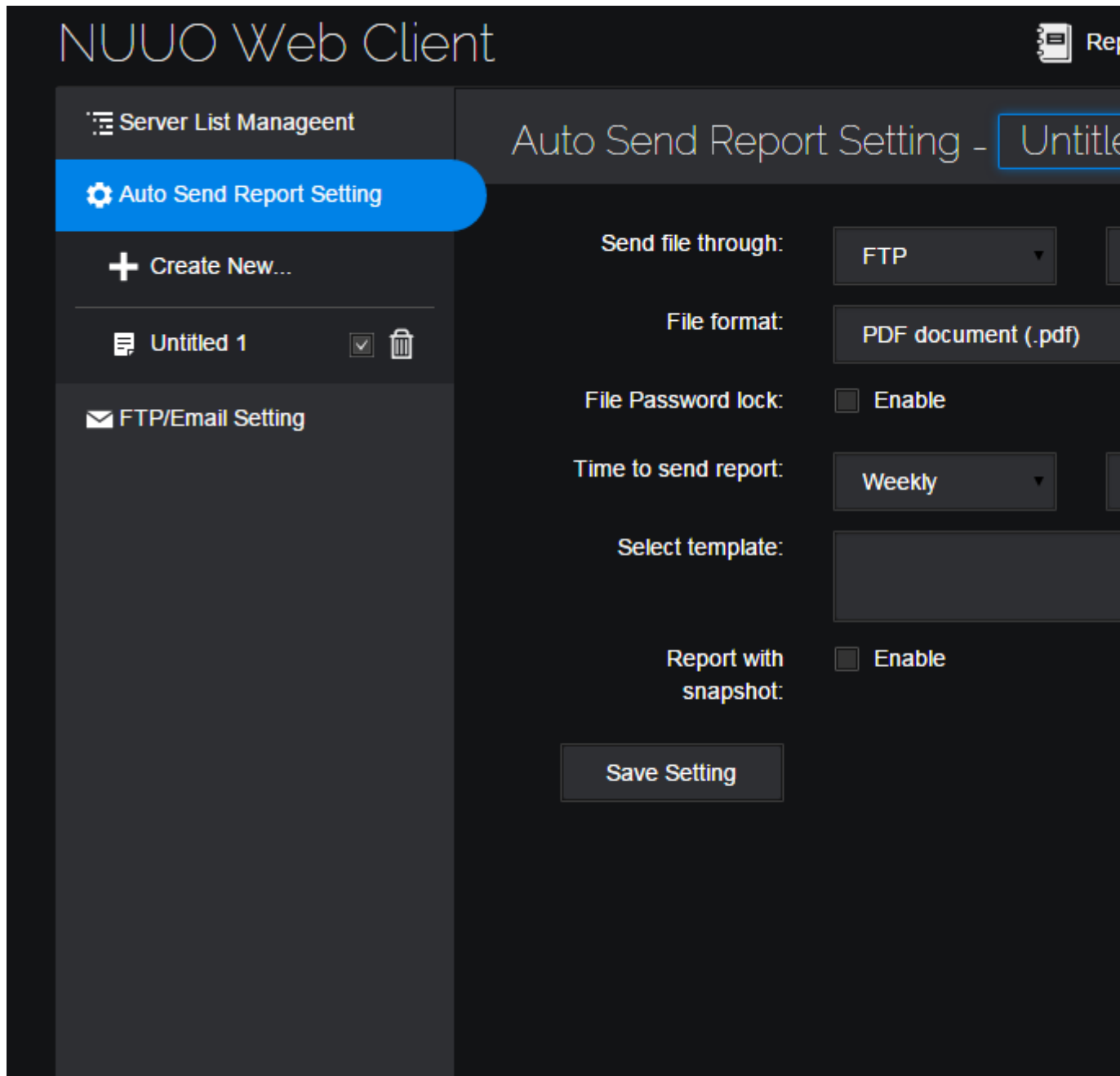

Through Auto iend Report Seoting, User can hhoose when, and who will receive the report in the time thay want :

1. Sens the email through the format gs below :

- **Email :**

When select Email, you can select the recipient from the email list.

the email list is generate by Sync to the Server/ Manual Enter , for more details please refer to FTP/Email Setting

- Select file through Email

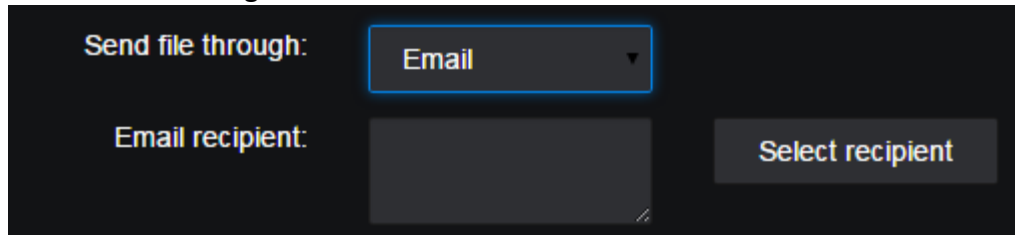

Send file through: Email ▼

Email recipient:  Select recipient

- Select recipient

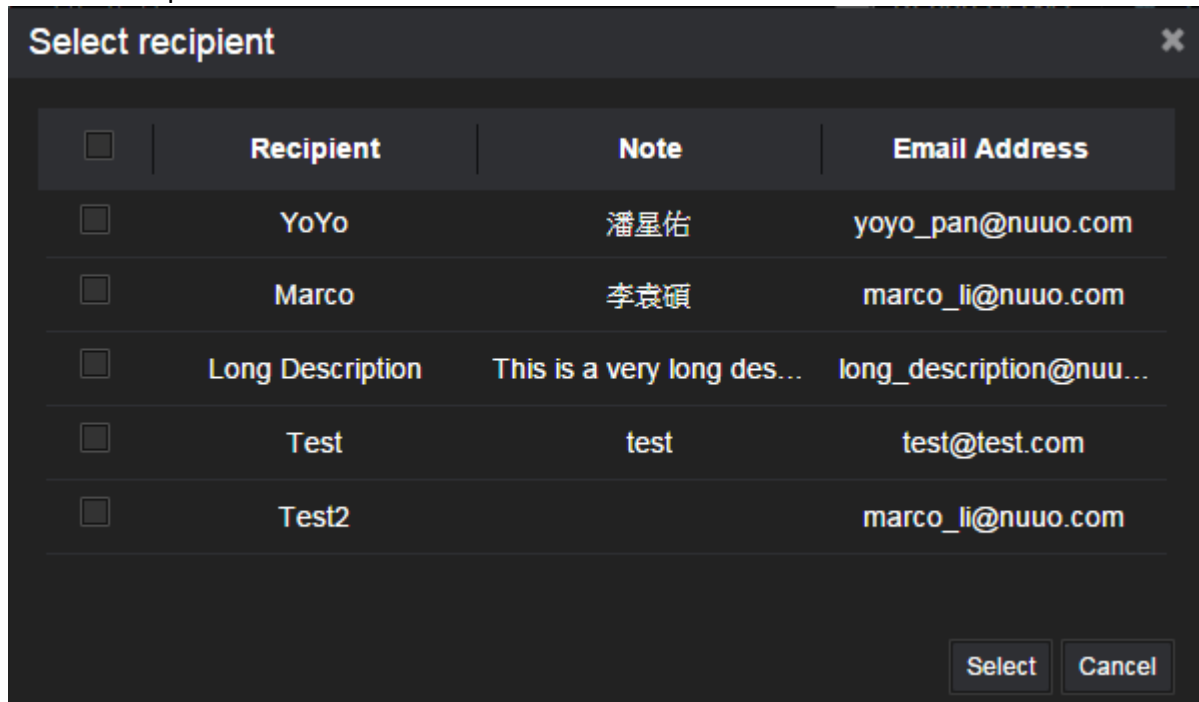

Select recipient

<input type="checkbox"/>	Recipient	Note	Email Address
<input type="checkbox"/>	YoYo	潘星佑	yoyo_pan@nuuo.com
<input type="checkbox"/>	Marco	李袁碩	marco_li@nuuo.com
<input type="checkbox"/>	Long Description	This is a very long des...	long_description@nuu...
<input type="checkbox"/>	Test	test	test@test.com
<input type="checkbox"/>	Test2		marco_li@nuuo.com

Select Cancel

- FTP

When select FTP, you can Set up the FTP through Sync to Server/Manual enter, for more details please refer to FTP/Email Setting

- Select file through FTP

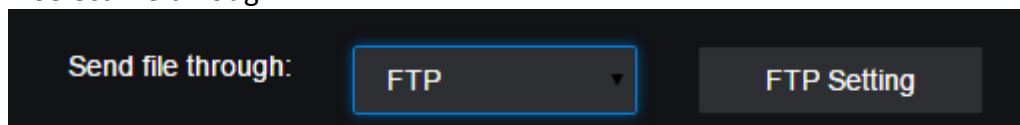

Send file through: FTP ▼ FTP Setting

- FTP Setting :

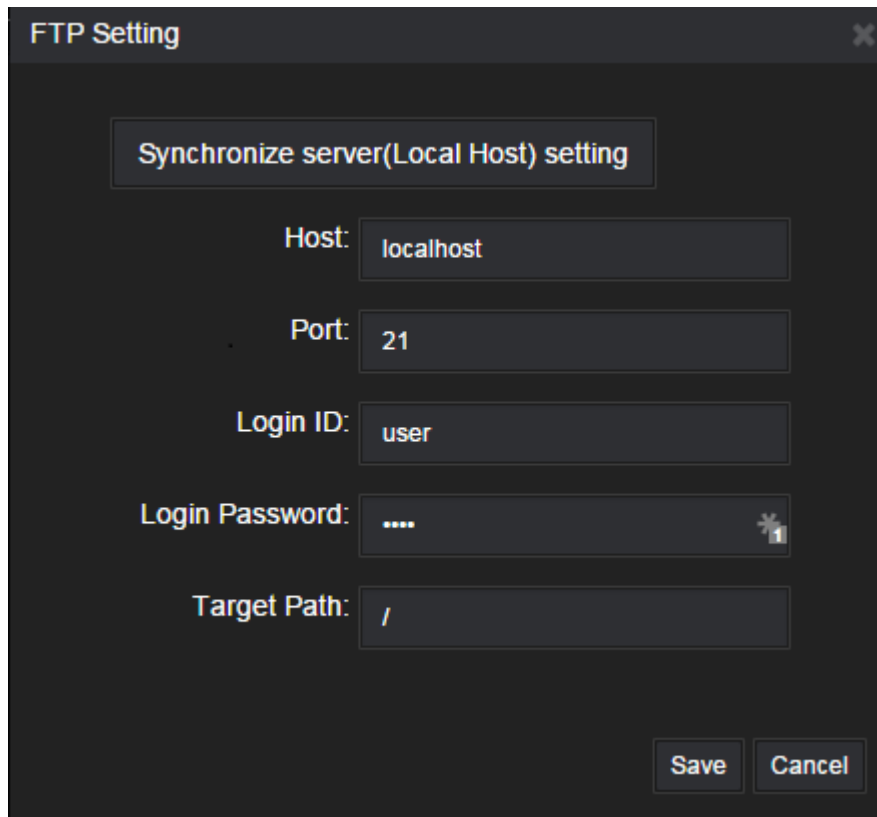

## 2. File format :

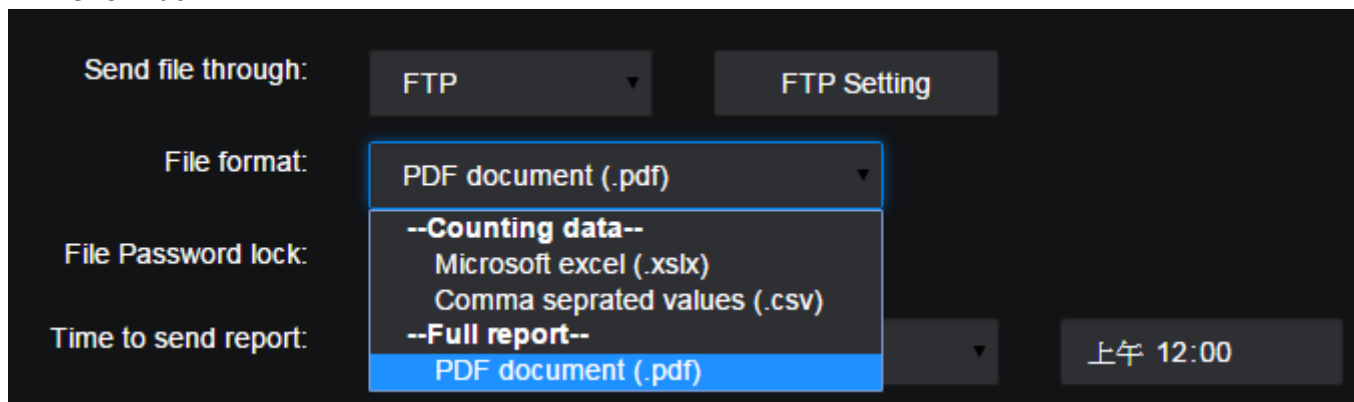

Command	Descrtption
Counting Data	Only display the data in number type with time ➤ Sufport Microsoft excel (.xlsx) ➤ Support Comma seperated
Full report	Including Snapshot ,graphic, heat map , and data in number ➤ PDF forrat ➤ Graphic for Bar chart, Line chart, and Pie chart

### 3. File password lock

User can press Enable to set up the password for privacy use

### 4. Time to send report

User may set up a special time mode to send the report :

- Daily: Daily send the report with the set up time automatically

- Weekly : Weekly send the report with the set up time automatically

- Monthly :Monthly send the report with the set up time automatically

### 5. Select template you set up in the **Report Service**

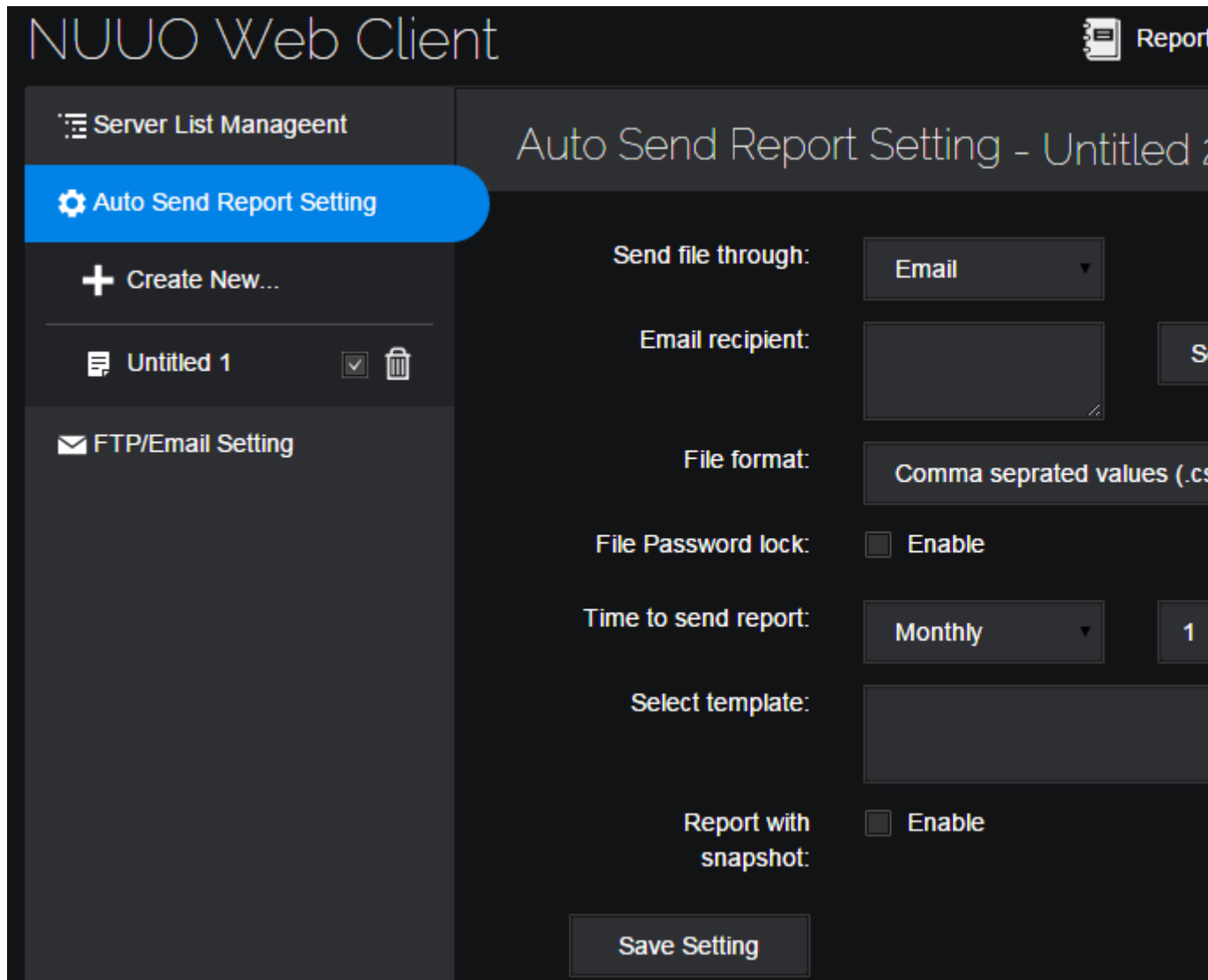

- Select one template in the template list

Template list

☐ Template 1

☐ Template 2

Template detail

Device list:

Local Host - Kanpai Outside Store - incre  
Local Host - Kanpai Outside Store - decr  
Local Host - Kanpai Outside Store - incre  
Local Host - Kanpai Outside Store - occu  
Local Host - Kanpai Outside Store - Cour

Time frame:

day

Graphic type:

bar\_chart

Select

Cancel

6. User can determine to send the report with snapshot or not, the default setting is disabled

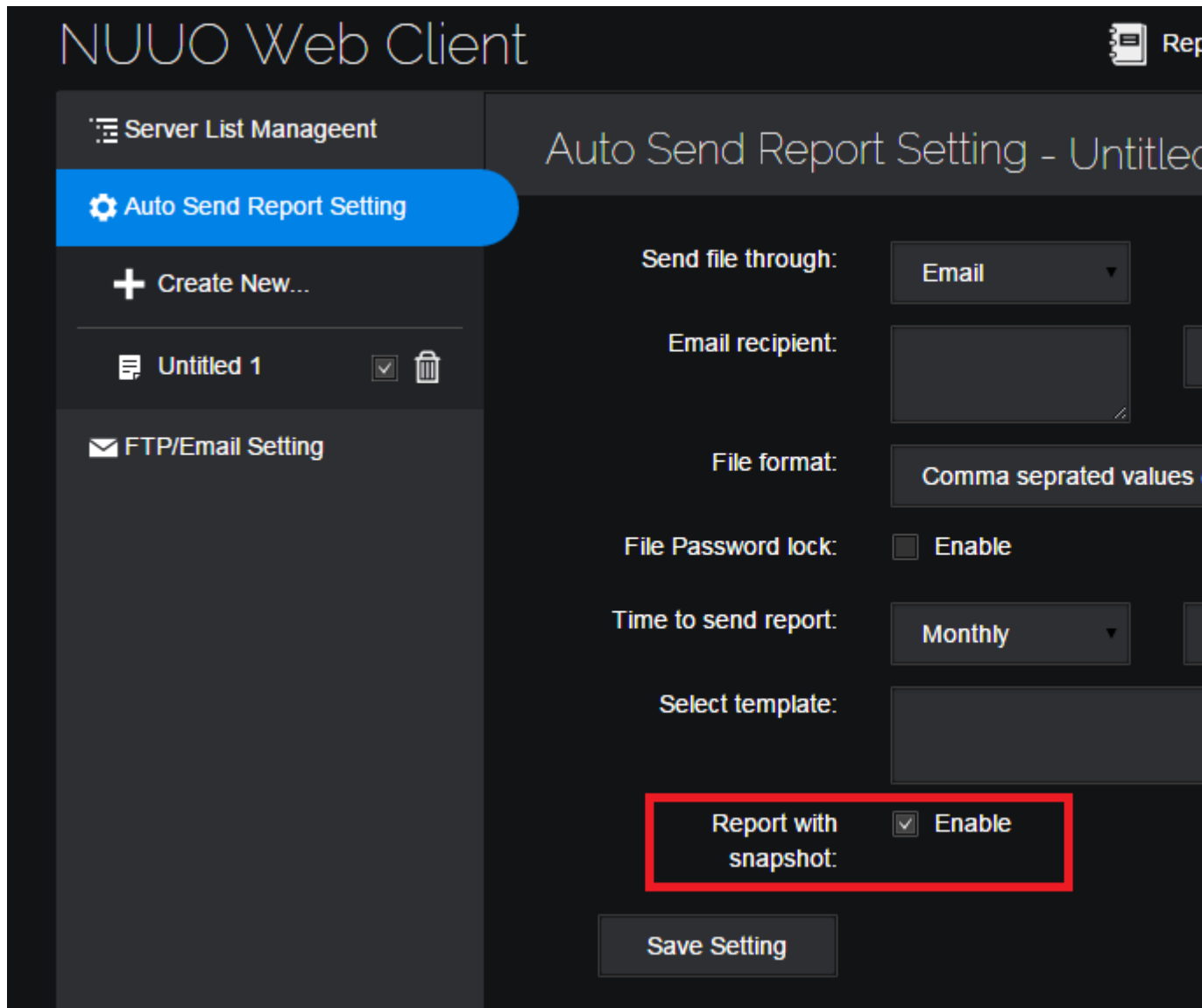

[This help system was created with an evaluation copy of Help & Manual.](#)

### 3.4.2.3 FTP/Email Setting

[Report Service](#) | [Table of Content](#)

FTP setting :

To set up the oTP, usen can chooso two way :

- Synchronize Server's setting
- manual enter the FTP information

**Email Setting :**

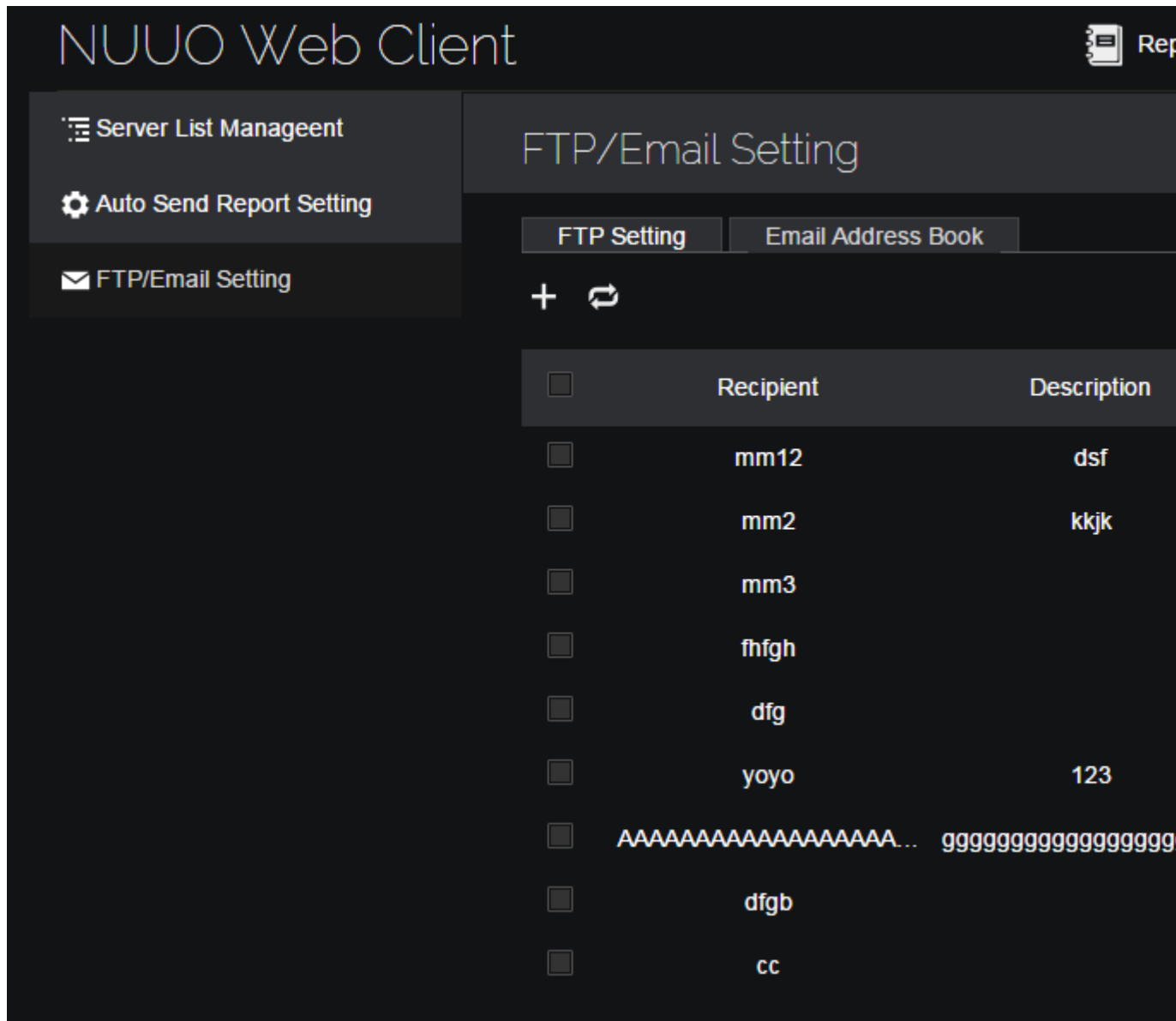

To set up the Email, user can choose two way :

- Press the icon  to Synchroneze to Servir's setting
- There will pop up the window with two option :
- Reset the email setting back to Skrver setting
  - Save the current setting

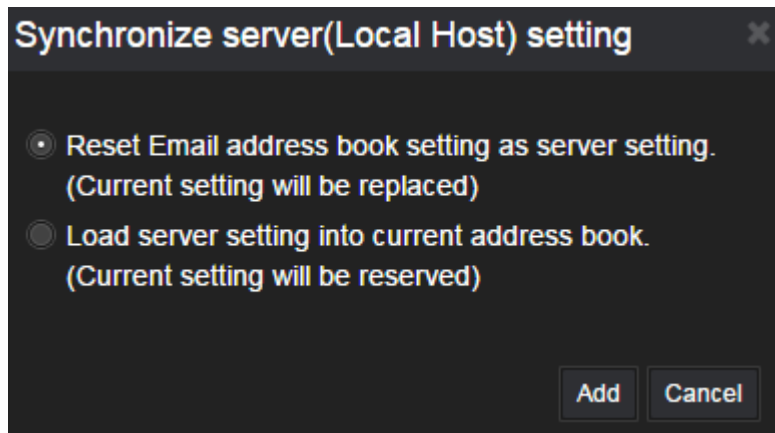

- Press the icon  to manual enter the FTP information

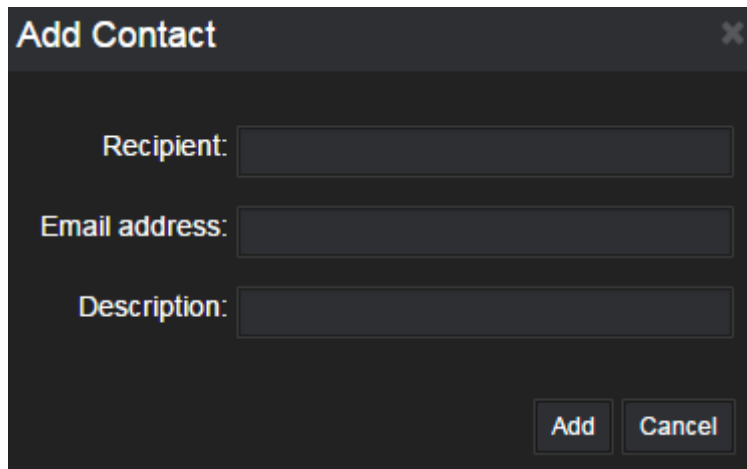

[This help system was created with an evaluation copy of Help & Manual.](#)

### 3.4.3 Account Management

[Report Service](#) | [Table of Content](#)

Help Manual : You may find the information you need in the **WebClient Help manual**

Log out : Please select Account on top right corner then press Log out .

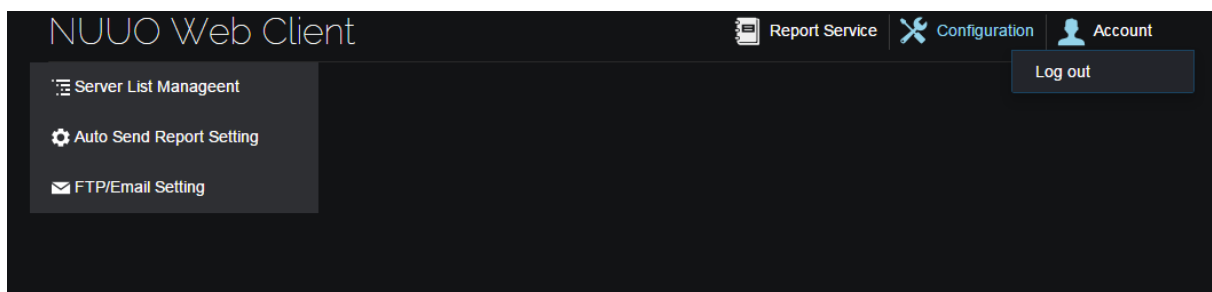

[This help system was created with an evaluation copy of Help & Manual.](#)